

- General Key**
- Existing structure
 - ▨ Existing structure to be demolished
 - ▧ Existing structure to be retained
 - ▩ Proposed structure

- FINISHES**
- 001 Concrete
 - 002 Ceramic tile
 - 003 Polished concrete
 - 004 Carpet
 - 005 Painted wall
 - 006 Plaster
 - 007 Plasterboard
 - 008 Plaster
 - 009 Plaster
 - 010 Plaster
 - 011 Plaster

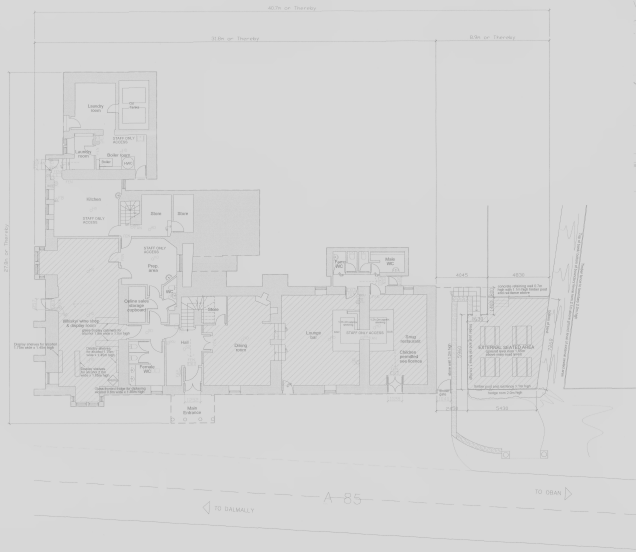

GROUND FLOOR PLAN

TANUKI HOTEL	DATE: 15/08/2017
TAYNSIDE	SCALE: 1:2500
ARCHITECT: PHIS LTD	PROJECT NO: 1701
LOCATION: TAYNSIDE	CLIENT: PHIS LTD
GROUND FLOOR PLAN	DATE: 15/08/2017
LOCATION: TAYNSIDE	SCALE: 1:2500

PHIS
ARCHITECTS